

# Test Report

No. CANEC1701631618 A01

Date: 20 Feb 2017

Page 1 of 6

DONGGUAN SHI QI LONG ELECTRICITY CO.,LTD  
 YE WU INDUSTRIAL AREA MEI LING DA LING SHAN TOWN DONGGUAN  
 CHINA

**This report is to supersede test report CANEC1701631608**

The following sample(s) was/were submitted and identified on behalf of the clients as : PVC environmental protection materials

SGS Job No. : CP17-004159 - GZ  
 Client Ref. Info. : Used for Natre  
 transparent,white,black,yellow,grey,blue,green,red,brown,purple,golden,silver,silver grey,orange,pearl color mixture  
 Date of Sample Received : 08 Feb 2017  
 Testing Period : 08 Feb 2017 - 17 Feb 2017  
 Test Requested : Selected test(s) as requested by client.  
 Test Method : Please refer to next page(s).  
 Test Results : Please refer to next page(s).

Result Summary :

Test Requested	Conclusion
US California Proposition 65 - Total Lead Content &Total Cadmium Content	PASS
US California Proposition 65 - Phthalate Content	PASS

Signed for and on behalf of  
 SGS-CSTC Standards Technical Services Co., Ltd. Guangzhou Branch



Almay Gao  
 Approved Signatory



Unless otherwise agreed in writing, this document is issued by the Company subject to its General Conditions of Service printed overleaf, available on request or accessible at <http://www.sgs.com/en/Terms-and-Conditions.aspx> and, for electronic format documents, subject to Terms and Conditions for Electronic Documents at <http://www.sgs.com/en/Terms-and-Conditions/Terms-e-Documents.aspx>. Attention is drawn to the limitation of liability, indemnification and jurisdiction issues defined therein. Any holder of this document is advised that information contained hereon reflects the Company's findings at the time of its intervention only and within the limits of Client's instructions, if any. The Company's sole responsibility is to its Client and this document does not exonerate parties to a transaction from exercising all their rights and obligations under the transaction documents. This document cannot be reproduced except in full, without prior written approval of the Company. Any unauthorized alteration, forgery or falsification of the content or appearance of this document is unlawful and offenders may be prosecuted to the fullest extent of the law. Unless otherwise stated the results shown in this test report refer only to the sample(s) tested.

Attention: To check the authenticity of testing /inspection report & certificate, please contact us at telephone: (86-755) 8307 1443, or email: [CN\\_Doccheck@sgs.com](mailto:CN_Doccheck@sgs.com)

# Test Report

No. CANEC1701631618 A01

Date: 20 Feb 2017

Page 2 of 6

Test Results :

Test Part Description :

Specimen No.	SGS Sample ID	Description
SN1	CAN17-016316.008	Black sheet

Remarks :

- (1) 1 mg/kg = 0.0001%
- (2) MDL = Method Detection Limit
- (3) ND = Not Detected ( < MDL )
- (4) "-" = Not Regulated

**US California Proposition 65 -Total Lead Content (PVC not in prolonged contact with skin) & Total Cadmium Content**

Test Method : With reference to CPSC-CH-E1002-08.3, Analysis was performed by ICP-OES.

Test Item(s)	Limit	Unit	MDL	008
Lead (Pb)	100	mg/kg	20	ND
<b>Comment</b>				<b>PASS</b>
Cadmium (Cd)	300	mg/kg	5	ND
<b>Comment</b>				<b>PASS</b>

Notes :

The limit of Lead (Pb) is referenced to the requirement as stated in County of Alameda Superior Court, RG 10-530436 and 10-530300.

The limit of Cadmium (Cd) is referenced to the requirement as stated in County of Alameda Superior Court, RG-10-514803.

The reference limit applied in testing is based on particular California Proposition 65 settlements that are most similar to the tested product in the opinion of the lab. The testing in this report does not reflect a user's actual exposure to the tested chemical.

A manufacturer or retailer that is not named in the referenced settlement is not bound by that settlement, and may choose to comply with California Proposition 65 by clearly informing the consumer of potential exposure.

**US California Proposition 65 -Phthalate Content (PVC-containing materials)**

Test Method : With reference to CPSC-CH-C1001-09.3, Analysis was performed by GC-MS.

Test Item(s)	CAS NO.	Limit	Unit	MDL	008
Dibutyl Phthalate (DBP)	84-74-2	600	mg/kg	50	ND



Unless otherwise agreed in writing, this document is issued by the Company subject to its General Conditions of Service printed overleaf, available on request or accessible at <http://www.sgs.com/en/Terms-and-Conditions.aspx> and, for electronic format documents, subject to Terms and Conditions for Electronic Documents at <http://www.sgs.com/en/Terms-and-Conditions/Terms-e-Document.aspx>. Attention is drawn to the limitation of liability, indemnification and jurisdiction issues defined therein. Any holder of this document is advised that information contained hereon reflects the Company's findings at the time of its intervention only and within the limits of Client's instructions, if any. The Company's sole responsibility is to its Client and this document does not exonerate parties to a transaction from exercising all their rights and obligations under the transaction documents. This document cannot be reproduced except in full, without prior written approval of the Company. Any unauthorized alteration, forgery or falsification of the content or appearance of this document is unlawful and offenders may be prosecuted to the fullest extent of the law. Unless otherwise stated the results shown in this test report refer only to the sample(s) tested.

Attention: To check the authenticity of testing /inspection report & certificate, please contact us at telephone: (86-755) 8307 1443, or email: CN\_Doccheck@sgs.com

# Test Report

No. CANEC1701631618 A01

Date: 20 Feb 2017

Page 3 of 6

Test Item(s)	CAS NO.	Limit	Unit	MDL	008
Benzylbutyl Phthalate (BBP)	85-68-7	600	mg/kg	50	ND
Bis(2-ethylhexyl) Phthalate (DEHP)	117-81-7	600	mg/kg	50	ND
Diisodecyl Phthalate (DIDP)	26761-40-0/ 68515-49-1	600	mg/kg	50	ND
Diisononyl Phthalate (DINP)	28553-12-0/ 68515-48-0	1000	mg/kg	50	ND
Di-n-hexyl Phthalate (DnHP)	84-75-3	600	mg/kg	50	ND
<b>Comment</b>					<b>PASS</b>

Notes :

The limit is referenced to the requirement as stated in County of Marin Court, CIV 1000641 and in the County of Santa Clara Superior Court, 114CV267501.  
 The reference limit applied in testing is based on particular California Proposition 65 settlements that are most similar to the tested product in the opinion of the lab. The testing in this report does not reflect a user's actual exposure to the tested chemical.  
 A manufacturer or retailer that is not named in the referenced settlement is not bound by that settlement, and may choose to comply with California Proposition 65 by clearly informing the consumer of potential exposure.



Unless otherwise agreed in writing, this document is issued by the Company subject to its General Conditions of Service printed overleaf, available on request or accessible at <http://www.sgs.com/en/Terms-and-Conditions.aspx> and, for electronic format documents, subject to Terms and Conditions for Electronic Documents at <http://www.sgs.com/en/Terms-and-Conditions/Terms-e-Documents.aspx>. Attention is drawn to the limitation of liability, indemnification and jurisdiction issues defined therein. Any holder of this document is advised that information contained hereon reflects the Company's findings at the time of its intervention only and within the limits of Client's instructions, if any. The Company's sole responsibility is to its Client and this document does not exonerate parties to a transaction from exercising all their rights and obligations under the transaction documents. This document cannot be reproduced except in full, without prior written approval of the Company. Any unauthorized alteration, forgery or falsification of the content or appearance of this document is unlawful and offenders may be prosecuted to the fullest extent of the law. Unless otherwise stated the results shown in this test report refer only to the sample(s) tested.

Attention: To check the authenticity of testing /inspection report & certificate, please contact us at telephone: (86-755) 8307 1443, or email: CN\_Doccheck@sgs.com

## ATTACHMENTS

### Phthalates Testing Flow Chart

- 1) Name of the person who made testing: Sunny Hu
- 2) Name of the person in charge of testing: Qiong Liu

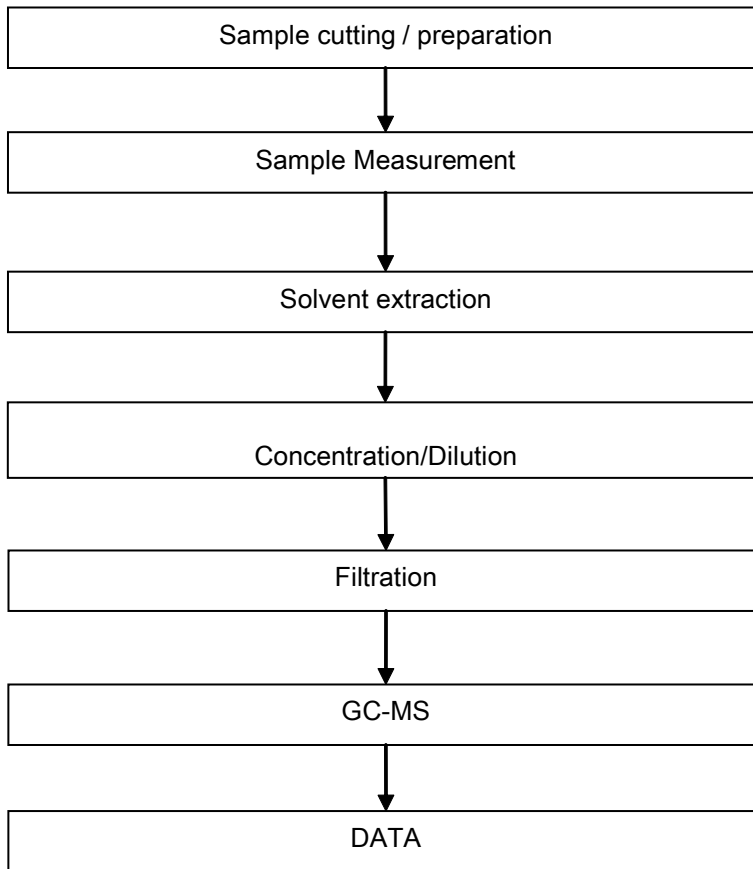

## ATTACHMENTS

### Elementary Testing Flow Chart

- 1) Name of the person who made testing: Edith Zhang
- 2) Name of the person in charge of testing: Bella Wang

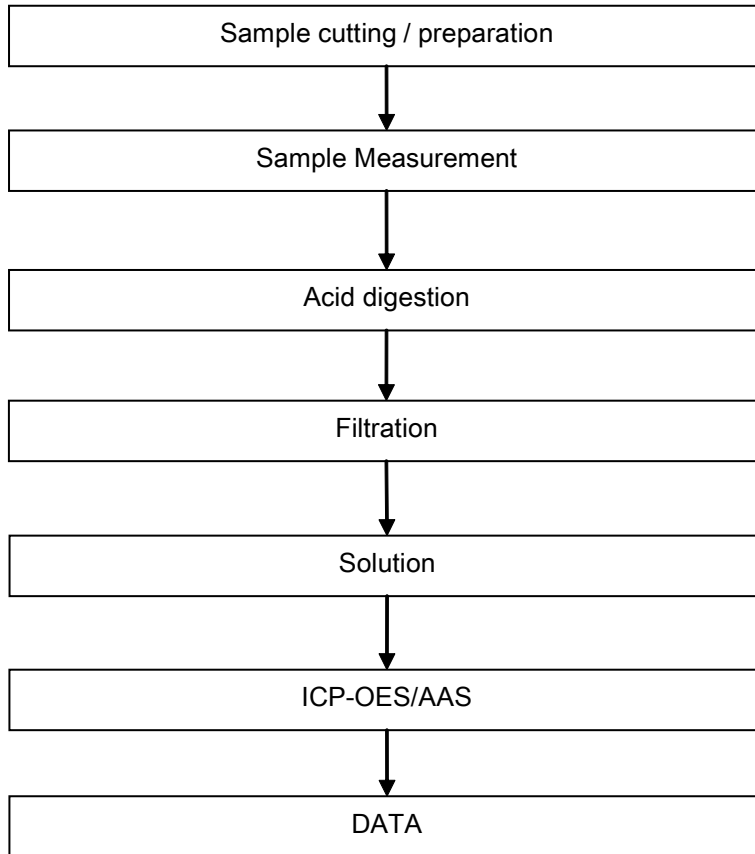

Sample photo:

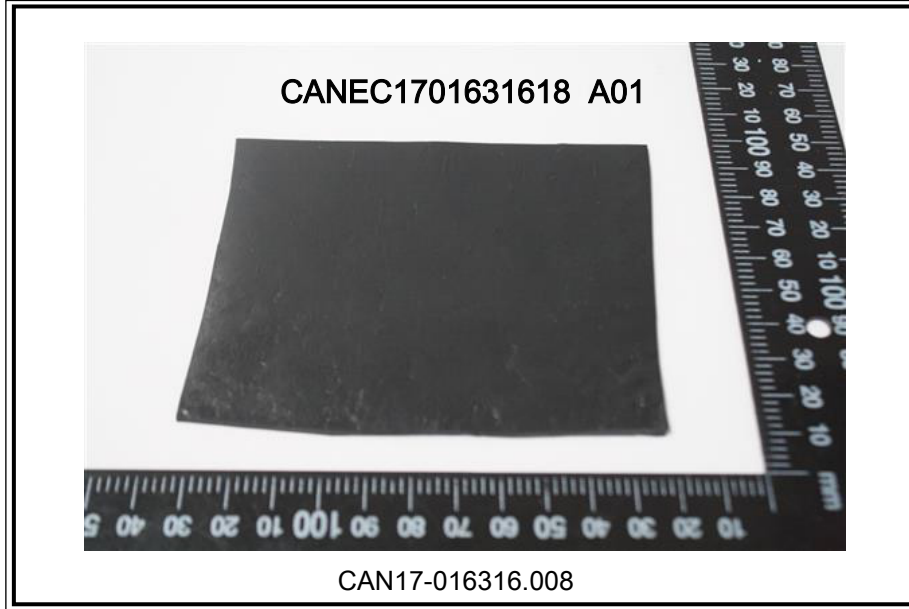

SGS authenticate the photo on original report only

\*\*\* End of Report \*\*\*